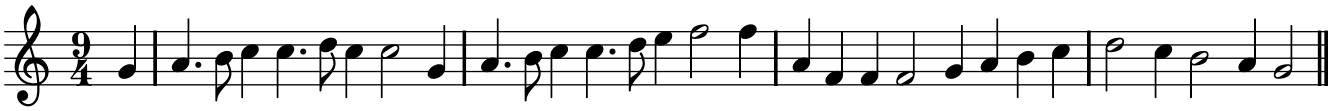AIR LXI. To old Sir *Simon* the King.